

MEETING

LICENSING SUB-COMMITTEE

DATE AND TIME

MONDAY 27TH OCTOBER, 2014

AT 12.00 PM

VENUE

HENDON TOWN HALL, THE BURROUGHS, LONDON NW4 4BQ

TO: MEMBERS OF LICENSING SUB-COMMITTEE (Quorum 3)

Councillors

Maureen Braun

Alison Cornelius

Claire Farrier

** The licensing authority will only allow licensing decisions to be taken by a minimum of three Councillors. In the event of one Member being unable to attend, their place will be substituted by another Member taken from the membership of the full Licensing Committee. In the event of this substitution taking place, all parties will be informed of the change of Membership at the beginning of the hearing.*

You are requested to attend the above meeting for which an agenda is attached.

Andrew Nathan – Head of Governance

Governance Services contact: Governance Service governance.service@barnet.gov.uk

Media Relations contact: Sue Cocker 020 8359 7039

ASSURANCE GROUP

ORDER OF BUSINESS

Item No	Title of Report	Pages
1.	APPOINTMENT OF CHAIRMAN	
2.	ABSENCE OF MEMBERS (IF ANY)	
3.	DECLARATION OF MEMBERS' DISCLOSABLE PECUNIARY INTERESTS AND NON PECUNIARY INTERESTS (IF ANY)	
4.	LICENSING SUB-COMMITTEE HEARING PROCEDURE	1 - 4
5.	NEW PREMISES LICENCE, GREEDY GREEK, 109 FRIERN BARNET ROAD, LONDON, N11 3EU	5 - 34
6.	MOTION TO EXCLUDE THE PRESS AND PUBLIC	
7.	DELIBERATION BY THE SUB-COMMITTEE IN PRIVATE SESSION	
8.	RE-ADMISSION OF THE PRESS AND PUBLIC: ANNOUNCEMENT OF THE DECISION OF THE SUB-COMMITTEE	
9.	ANY OTHER ITEM(S) THE CHAIRMAN DECIDES ARE URGENT	

FACILITIES FOR PEOPLE WITH DISABILITIES

Hendon Town Hall has access for wheelchair users including lifts and toilets. If you wish to let us know in advance that you will be attending the meeting, please telephone Governance Service governance.service@barnet.gov.uk. People with hearing difficulties who have a text phone, may telephone our minicom number on 020 8203 8942. All of our Committee Rooms also have induction loops.

FIRE/EMERGENCY EVACUATION PROCEDURE

If the fire alarm sounds continuously, or if you are instructed to do so, you must leave the building by the nearest available exit. You will be directed to the nearest exit by Committee staff or by uniformed custodians. It is vital you follow their instructions.

You should proceed calmly; do not run and do not use the lifts.

Do not stop to collect personal belongings

Once you are outside, please do not wait immediately next to the building, but move some distance away and await further instructions.

Do not re-enter the building until told to do so.

This page is intentionally left blank

LONDON BOROUGH OF BARNET

LICENSING SUB COMMITTEE

HEARINGS PROCEDURE

AGENDA ITEM 4

General points

The following procedure is based on Regulations made by the Secretary of State under the Licensing Act 2003 ("the Hearings Regulations") which may be viewed or downloaded from the website of the Department for Culture, Media and Sport by following links from www.culture.gov.uk

The procedure is intended as a general framework to ensure natural justice and a fair hearing. The conduct of individual hearings may vary slightly according to circumstances and the discretion of the Chairman. In all cases, however, this general framework will be followed.

The procedure allows each party a maximum period of 5 minutes in which to present their case (Regulations 16 & 24). At the end of the time allowed, the Chairman will terminate the presentation and the hearing will proceed in the form of a discussion led by the authority to explore points of dispute. The discussion will not be timed.

The procedure is subject to periodic review and amendment to reflect best practice and relevant legislative changes. An updated version of this procedure is published as soon as possible following any such amendments.

Chairman

- Introduces him/herself and Members of the Committee, and outlines their roles.
- Introduces Licensing, Legal and Governance Officer.
- Explains that Legal and Governance Officers will be present during the Committee's deliberations to advise only, and that the Licensing Officer will be excluded from deliberations.
- Asks parties present to introduce themselves.
- Outlines procedure to be followed (Regulation 22).
- Asks all parties to confirm their understanding of the procedure.
- Clarifies any aspect(s) of the procedure where any parties are uncertain or asks Legal or Governance Officer as appropriate to clarify.

Governance Officer

- Informs Committee of absent parties.
- Details persons whom a party is seeking permission to represent them at hearing.
- Panel confer regarding permission.
- Chairman announces decision regarding permission.

Licensing Officer presents the report to the Committee

- Is a statement of the facts including details of the application and operating schedule, relevant policy details, detail representations made, a chronology of events and highlights the points on which the Authority requires clarification.

Applicant

- Presents opening submissions and clarifies points raised by Authority in notice of hearing. Time allowed 5 mins.

Other parties

- Presents opening submissions either in person or by spokes person
Time allowed 5 mins per interested party.

Note regarding use of video evidence

Video evidence must be in DVD format and will form part of the relevant party's five minutes opening submission. Any party wishing to use video evidence must submit a copy to the Authority along with sufficient, identical extra copies to serve on all the opposing parties – i.e. if the applicant is submitting it, there must be enough copies for all parties making representations and if a party making representations is submitting it there must be a copy for the applicant. The recording must be edited down to the highlights, containing only relevant matter which relates to the written representation previously submitted. In addition, a description of how, when and where the video was recorded and what it contains must be submitted. These must be supplied to the Authority at least five working days before the hearing.

Members question Licensing Officer on Policy

Discussion

Chairman leads a discussion concentrating on points of dispute:

Chairman asks Applicant what he disputes in other parties' submissions, and asks other parties to comment.

Chairman proceeds through all objectors dealing with all matters of contention.

When Chairman feels all matters have been thoroughly discussed and all parties have been given a fair and equal opportunity to comment and make representations, she/he closes discussion.

Determination

There are two procedures depending on whether or not determination is to be made at the end of the Hearing or within five working days of the Hearing. This later announcement of determination is permitted in terms of the Legislation for certain types of applications.

Chairman informs all present that the Committee will deliberate, that Legal and Governance Officer will remain to advise but will not be part of decision-making process, and that all others must leave (under Regulation 14).

- Parties, apart from Legal and Governance Officer, leave the room.
- The Committee deliberates, with advice as required from Legal and Governance Officer, and reaches a conclusion. The Legal officer may assist, as required, in formulating the wording of the determination.

- Parties return.
- Chairman reads out determination, and advises it will be sent in writing to all parties.
- Opportunity for determination to be clarified by any interested party who is unclear.
- Chairman gives advice about appealing against the determination.
- Chairman thanks all for attending and closes the meeting.

...Within five working days of the hearing

- Chairman explains requirement to determine the Hearing within five working days, and advises that the Committee will proceed to deliberate and announce the determination within that time.
- During deliberations, Legal and Governance Officers remain to advise on law and procedure as required. The Legal Officer may assist, as required, in formulating the wording of the determination. The Licensing Officer plays no part in the determination and withdraws for this part of the proceedings.
- Chairman advises all parties that they will receive written notification of the determination within five working days of the Hearing date, together with general information on how to appeal against the determination.
- Chairman thanks all parties for attending and invites the applicant, objector(s), other party(ies) and the Licensing Officer to leave.

Information on Appealing against the decision

You may at any time before the expiration of a period of 21 days from notification appeal to Willesden Magistrates' Court, 448 High Road London England NW10 2DZ (Telephone 020 8955 0555, DX 110850 Willesden 2) by way of Complaint for an Order. The Court may either dismiss the appeal, substitute for the decision appealed against any other decision which could have been made by the Licensing Authority or remit the case to the Licensing Authority to dispose of it in accordance with the directions of the court, and can make such order as to costs as it thinks fit.

This page is intentionally left blank

AGENDA ITEM 5



Licensing Sub-Committee

Monday 27th October 2014

Title	New Premises Licence, Greedy Greek, 109 Friern Barnet Road, London, N11 3EU
Report of	Trading Standards & Licensing Manager
Wards	Coppetts
Status	Public
Enclosures	Report of the Licensing Officer Annex 1 – Application Form Annex 2 – Representations Annex 3 – Matters for decision
Officer Contact Details	Daniel Pattenden 020 8359 2508 daniel.pattenden@barnet.gov.uk

Summary

This report asks the Sub-Committee to consider the application for a new Premises Licence, under section 17 of the Licensing Act 2003.

Recommendations

1. This report asks the Sub-Committee to consider the application for a new Premises Licence, under section 17 of the Licensing Act 2003 for Greedy Greek, 109 Friern Barnet Road, London, N11 3EU

1. WHY THIS REPORT IS NEEDED

- 1.1 The licensing authority having received valid representations against the application for a premises licence is expected to hold a hearing to consider those representations. The application can be determined by the licensing authority without a hearing in certain circumstances.

2. REASONS FOR RECOMMENDATIONS

- 2.1 Where a representation is submitted under section 18(3) of the Licensing Act 2003 (and not withdrawn), the authority must hold a hearing to consider it, unless the applicant and any party or responsible authority who has made (and not withdrawn) a valid representation agree, or where the authority considers that the representations are frivolous, vexatious or will certainly not influence the authority's determination of the application.

3. ALTERNATIVE OPTIONS CONSIDERED AND NOT RECOMMENDED

- 3.1 N/A

4. POST DECISION IMPLEMENTATION

- 4.1 The decision will have immediate effect

5. IMPLICATIONS OF DECISION

5.1 Corporate Priorities and Performance

- 5.1.1 Members are referred to the Council's Licensing Policy for consideration
- 5.1.2 Timely legal and fair decisions support objectives contained within the Corporate Plan. In particular in relation to a "successful London borough" by ensuring that only legal, well regulated licensable activities occur within the borough.

5.2 Resources (Finance & Value for Money, Procurement, Staffing, IT, Property, Sustainability)

- 5.2.1 N/A

5.3 Legal and Constitutional References

- 5.3.1 The Licensing Act 2003 sets out how applications for premises licences should be dealt with where valid representations have been submitted.
- 5.3.2 Under the Constitution, Responsibility for Functions (Annex A), the Licensing Act 2003 and associated regulations, as delegated to it by the Licensing Committee, including the determination of review applications.

5.4 Risk Management

5.4.1 N/A

5.5 Equalities and Diversity

5.5.1 Licence applications are dealt with according to the provisions of the Licensing Act 2003 and associated Regulations which allow both applications and representations to applications to be made by all sectors of the

5.6 Consultation and Engagement

5.6.1 The statutory consultation process that has been followed in accordance with the Gambling Act 2005

6. BACKGROUND PAPERS

9.1 The application and report of the Licensing Officer and appendices are attached to this report.

Officers Report

LICENSING ACT 2003

OFFICERS REPORT

Greedy Greek, 109 Friern Barnet Road, London, N11 3EU

1. The Applicants

The application was submitted by Mr Sotiris Kalogirou, 40 Betstyle Road, Arnos Grove, London, N11 1JB

2. Application

- To allow the supply of alcohol on the premises only from 12:00hrs until 23:00hrs Monday to Saturday and 12:00hrs until 22:00hrs Sunday.
- To allow the premises to remain open to the public from 12:00hrs until 23:00hrs Monday to Saturday and 12:00hrs until 22:00hrs Sunday.

A full copy of the application can be seen in **Annex 1** attached to this application.

3. Representations

Responsible Authorities

One representation has been received from Sgt Mark Altman on behalf Metropolitan Police.

The representation refers primarily to Crime and Disorder, although it is believed that the other 3 licensing objectives are likely to be affected.

Other representations

No representations have been received from other parties.

The representation letters can be seen in full in **Annex 2** attached to this report.

4. Officer Comments

Included in this report are the letters that were sent to the applicant and objectors informing them that the application process had been reset and that all objections would need to be resubmitted. Also included in this report is a photo of the notice displayed on the premises and the ad placed in the newspaper both showing correct activity times and representation end date. All these can be seen in full attached to this report in **Annex 4**.

The licensing Act 2003 does not allow issues relating to an area being saturated with one type of premises to be considered when determining a licence application.

5. Attaching conditions

The operating schedule, which is part of the application, includes certain additional steps that the applicant will take to protect the licensing objectives. These will become enforceable conditions, should the licence be granted. Additional conditions may be attached to the licence if the committee thinks it appropriate.

The Committee must have regard to all of the representations made and the evidence it hears, and is asked to note that it may not attach conditions or reject the whole or part of the application merely because it considers it desirable to do so. It must actually be necessary in order to promote the licensing objectives.

In relation to conditions, the statutory guidance at chapter 10.8 states that “The licensing authority may not impose any conditions unless its discretion has been engaged following receipt of relevant representations and it is satisfied as a result of a hearing (unless all parties agree a hearing is not necessary) that it is appropriate to impose conditions to promote one or more of the four licensing objectives.

Full Copies of the Councils Statement of Licensing Policy, the Statutory Guidance to the Act and the Council's Guide to Good Practice at Licensed Premises will be available at the Licensing Sub Committee hearing or in advance if required.

A map centrally locating the premises and a plan shall be made available at the hearing.

Daniel Pattenden
Licensing Officer

Annex 1 – Application Form
Annex 2 – Representation
Annex 3 – Matters for decision

Application Form

**Application for a premises licence to be granted
under the Licensing Act 2003**

PLEASE READ THE FOLLOWING INSTRUCTIONS FIRST

Before completing this form please read the guidance notes at the end of the form.
If you are completing this form by hand please write legibly in block capitals. In all cases ensure that your answers are inside the boxes and written in black ink. Use additional sheets if necessary.
You may wish to keep a copy of the completed form for your records.

I/We MR SOTIRIS KALOGEROU
(Insert name(s) of applicant)

apply for a premises licence under section 17 of the Licensing Act 2003 for the premises described in Part 1 below (the premises) and I/we are making this application to you as the relevant licensing authority in accordance with section 12 of the Licensing Act 2003

Part 1 – Premises Details

Postal address of premises or, if none, ordnance survey map reference or description 109 FRIERN BARNET ROAD FRIERN BARNET			
Post town	LONDON	Post code	N11 3EU
Telephone number at premises (if any)		020 8368 1134	
Non-domestic rateable value of premises		£ 13,150	

Part 2 - Applicant Details

Please state whether you are applying for a premises licence as
Please tick yes

- | | | |
|---|-------------------------------------|-----------------------------|
| a) an individual or individuals * | <input checked="" type="checkbox"/> | please complete section (A) |
| b) a person other than an individual * | | |
| i. as a limited company | <input type="checkbox"/> | please complete section (B) |
| ii. as a partnership | <input type="checkbox"/> | please complete section (B) |
| iii. as an unincorporated association or | <input type="checkbox"/> | please complete section (B) |
| iv. other (for example a statutory corporation) | <input type="checkbox"/> | please complete section (B) |
| c) a recognised club | <input type="checkbox"/> | please complete section (B) |
| d) a charity | <input type="checkbox"/> | please complete section (B) |



- e) the proprietor of an educational establishment ☐ please complete section (B)
- f) a health service body ☐ please complete section (B)
- g) a person who is registered under Part 2 of the Care Standards Act 2000 (c14) in respect of an independent hospital in Wales ☐ please complete section (B)
- ga) a person who is registered under Chapter 2 of Part 1 of the Health and Social Care Act 2008 (within the meaning of that Part) in an independent hospital in England ☐ please complete section (B)
- h) the chief officer of police of a police force in England and Wales ☐ please complete section (B)

* If you are applying as a person described in (a) or (b) please confirm:

Please tick yes

- I am carrying on or proposing to carry on a business which involves the use of the premises for licensable activities; or ☐
- I am making the application pursuant to a
 - statutory function or ☐
 - a function discharged by virtue of Her Majesty's prerogative ☐

(A) INDIVIDUAL APPLICANTS (fill in as applicable)

Mr <input checked="" type="checkbox"/>	Mrs <input type="checkbox"/>	Miss <input type="checkbox"/>	Ms <input type="checkbox"/>	Other Title (for example, Rev)	
Surname KALOGIROU			First names SOTIRIS		
I am 18 years old or over				<input checked="" type="checkbox"/> Please tick yes	
Current postal address if different from premises address		40 BETSTYLE ROAD ARNOS GROVE			
Post Town		LONDON		Postcode	N11 1JB
Daytime contact telephone number			07788 758 447		
E-mail address (optional)					

SECOND INDIVIDUAL APPLICANT (if applicable)

Mr <input type="checkbox"/>	Mrs <input type="checkbox"/>	Miss <input type="checkbox"/>	Ms <input type="checkbox"/>	Other Title (for example, Rev)	
Surname			First names		

I am 18 years old or over		<input type="checkbox"/> Please tick yes	
Current postal address if different from premises address			
Post Town		Postcode	
Daytime contact telephone number			
E-mail address (optional)			

(B) OTHER APPLICANTS

Please provide name and registered address of applicant in full. Where appropriate please give any registered number. In the case of a partnership or other joint venture (other than a body corporate), please give the name and address of each party concerned.

Name
Address
Registered number (where applicable)
Description of applicant (for example, partnership, company, unincorporated association etc.)
Telephone number (if any)
E-mail address (optional)

Part 3 Operating Schedule

When do you want the premises licence to start?

Day	Month	Year
01	09	2014

If you wish the licence to be valid only for a limited period, when do you want it to end?

Day	Month	Year

Please give a general description of the premises (please read guidance note1)

THE PREMISES IS TO BE USED AS A RESTAURANT.
ALCOHOL IS TO BE SERVED ON THE PREMISES.
THE PREMISES IS ~~TO BE USED~~ A SPACIOUS
SECURE LOCK UP UNIT WITH SEATING FOR
UP TO 45 PEOPLE.

If 5,000 or more people are expected to attend the premises at any one time, please state the number expected to attend.

N/A

What licensable activities do you intend to carry on from the premises?

(Please see sections 1 and 14 of the Licensing Act 2003 and Schedules 1 and 2 to the Licensing Act 2003)

Provision of regulated entertainment

Please tick yes

- | | |
|--|--------------------------|
| a) plays (if ticking yes, fill in box A) | <input type="checkbox"/> |
| b) films (if ticking yes, fill in box B) | <input type="checkbox"/> |
| c) indoor sporting events (if ticking yes, fill in box C) | <input type="checkbox"/> |
| d) boxing or wrestling entertainment (if ticking yes, fill in box D) | <input type="checkbox"/> |
| e) live music (if ticking yes, fill in box E) | <input type="checkbox"/> |
| f) recorded music (if ticking yes, fill in box F) | <input type="checkbox"/> |
| g) performances of dance (if ticking yes, fill in box G) | <input type="checkbox"/> |
| h) anything of a similar description to that falling within (e), (f) or (g)
(if ticking yes, fill in box H) | <input type="checkbox"/> |

Provision of entertainment facilities:

- | | |
|--|--------------------------|
| i) making music (if ticking yes, fill in box I) | <input type="checkbox"/> |
| j) dancing (if ticking yes, fill in box J) | <input type="checkbox"/> |
| k) entertainment of a similar description to that falling within (i) or (j)
(if ticking yes, fill in box K) | <input type="checkbox"/> |

Provision of late night refreshment (if ticking yes, fill in box L)

☐

Supply of alcohol (if ticking yes, fill in box M)

☒

L

Late night refreshment Standard days and timings (please read guidance note 6)			Will the provision of late night refreshment take place indoors or outdoors or both – please tick (please read guidance note 2)		Indoors	<input type="checkbox"/>
					Outdoors	<input type="checkbox"/>
					Both	<input type="checkbox"/>
Day	Start	Finish	Please give further details here (please read guidance note 3)			
Mon						
Tue						
Wed			State any seasonal variations for the provision of late night refreshment (please read guidance note 4)			
Thur						
Fri						
Sat			Non standard timings. Where you intend to use the premises for the provision of late night refreshment at different times, to those listed in the column on the left, please list (please read guidance note 5)			
Sun						

M

Supply of alcohol Standard days and timings (please read guidance note 6)			Will the supply of alcohol be for consumption (Please tick box) (please read guidance note 7)	On the premises	<input checked="" type="checkbox"/>
				Off the premises	<input type="checkbox"/>
				Both	<input type="checkbox"/>
Day	Start	Finish	State any seasonal variations for the supply of alcohol (please read guidance note 4)		
Mon	12:00	23:00			
Tue	12:00	23:00			
Wed	12:00	23:00			
Thur	12:00	23:00	Non standard timings. Where you intend to use the premises for the supply of alcohol at different times to those listed in the column on the left, please list (please read guidance note 5)		
Fri	12:00	23:00			
Sat	12:00	23:00			
Sun	12:00	22:00			

State the name and details of the individual whom you wish to specify on the licence as premises supervisor

Name	KIM WILLIAMS
Address	199 HIGH ROAD NEW SOUTHGATE LONDON
Postcode	N11 1PQ
Personal Licence number (if known)	LN / 201300273
Issuing licensing authority (if known)	ENFIELD COUNCIL

N

Please highlight any adult entertainment or services, activities, other entertainment or matters ancillary to the use of the premises that may give rise to concern in respect of children (please read guidance note 8)

THE PREMISES IS ONLY TO BE USED AS A
FAMILY RESTAURANT.

O

Hours premises are open to the public
Standard days and timings (please read guidance note 6)

Day	Start	Finish
Mon		
Tue		
Wed		
Thur		
Fri		
Sat		
Sun		

State any seasonal variations (please read guidance note 4)

PLEASE REFER TO SECTION 'M'.

Non standard timings. Where you intend the premises to be open to the public at different times from those listed in the column on the left, please list (please read guidance note 5)

P Describe the steps you intend to take to promote the four licensing objectives:

a) General – all four licensing objectives (b,c,d,e) (please read guidance note 9)

PLEASE REFER TO THE ATTACHED.

b) The prevention of crime and disorder

AS ABOVE.

c) Public safety

AS ABOVE.

d) The prevention of public nuisance

AS ABOVE.

e) The protection of children from harm

AS ABOVE.

Please tick yes

- I have made or enclosed payment of the fee ☒
- I have enclosed the plan of the premises ☒
- I have sent copies of this application and the plan to responsible authorities and others where applicable ☒
- I have enclosed the consent form completed by the individual I wish to be premises supervisor, if applicable ☒
- I understand that I must now advertise my application ☒
- I understand that if I do not comply with the above requirements my application will be rejected ☒

IT IS AN OFFENCE, LIABLE ON CONVICTION TO A FINE UP TO LEVEL 5 ON THE STANDARD SCALE, UNDER SECTION 158 OF THE LICENSING ACT 2003 TO MAKE A FALSE STATEMENT IN OR IN CONNECTION WITH THIS APPLICATION

Part 4 – Signatures (please read guidance note 10)

Signature of applicant or applicant's solicitor or other duly authorised agent (See guidance note 11). If signing on behalf of the applicant please state in what capacity.

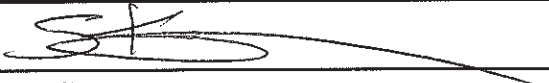
Signature	
Date	14 th AUGUST 2014
Capacity	APPLICANT

For joint applications signature of 2nd applicant or 2nd applicant's solicitor or other authorised agent. (please read guidance note 12). If signing on behalf of the applicant please state in what capacity.

Signature	
Date	
Capacity	

Contact name (where not previously given) and postal address for correspondence associated with this application (please read guidance note 13)

Post town		Post code	
Telephone number (if any)			
If you would prefer us to correspond with you by e-mail your e-mail address (optional)			

Notes for Guidance

1. Describe the premises. For example the type of premises, its general situation and layout and any other information which could be relevant to the licensing objectives. Where your application includes off-supplies of alcohol and you intend to provide a place for consumption of these off-supplies you must include a description of where the place will be and its proximity to the premises.
2. Where taking place in a building or other structure please tick as appropriate. Indoors may include a tent.
3. For example the type of activity to be authorised, if not already stated, and give relevant further details, for example (but not exclusively) whether or not music will be amplified or unamplified.
4. For example (but not exclusively), where the activity will occur on additional days during the summer months.
5. For example (but not exclusively), where you wish the activity to go on longer on a particular day e.g. Christmas Eve.
6. Please give timings in 24 hour clock (e.g. 16:00) and only give details for the days of the week when you intend the premises to be used for the activity.
7. If you wish people to be able to consume alcohol on the premises please tick on, if you wish people to be able to purchase alcohol to consume away from the premises please tick off. If you wish people to be able to do both please tick both.
8. Please give information about anything intended to occur at the premises or ancillary to the use of the premises which may give rise to concern in respect of children, regardless of whether you intend children to have access to the premises, for example (but not exclusively) nudity or semi-nudity, films for restricted age groups, the presence of gaming machines.
9. Please list here steps you will take to promote all four licensing objectives together.
10. The application form must be signed.
11. An applicant's agent (for example solicitor) may sign the form on their behalf provided that they have actual authority to do so.
12. Where there is more than one applicant, both applicants or their respective agents must sign the application form.
13. This is the address which we shall use to correspond with you about this application.

Consent of individual to being specified as premises supervisor

I KIM WILLIAMS
[full name of prospective premises supervisor]

of 199 HIGH ROAD
NEW SOUTHGATE
LONDON
N11 1PQ

[home address of prospective premises supervisor]

hereby confirm that I give my consent to be specified as the designated premises supervisor in relation to the application for

A PREMISES LICENCE
[type of application]

by

MR SOTIRIS KALOGIROU
[name of applicant]

relating to a premises licence
[number of existing licence, if any]

for 109 FRIERN BARNET RD
FRIERN BARNET
LONDON
N11 3EU

[name and address of premises to which the application relates]

and any premises licence to be granted or varied in respect of this application made by

MR SOTIRIS KALOGEROU
[name of applicant]

concerning the supply of alcohol at

109 FRIERN BARNET RD.
LONDON
N11 3EU.

[name and address of premises to which application relates]

I also confirm that I am applying for, intend to apply for or currently hold a personal licence, details of which I set out below.

Personal licence number

LN/201300273
[insert personal licence number, if any]

Personal licence issuing authority

ENFIELD COUNCIL, PO BOX 57 CIVIC CENTRE SILVER ST, ENFIELD
[insert name and address and telephone number of personal licence issuing authority, if any] EN1

Signed



Name (please print)

KIM WILLIAMS

Date

14th August 2014.

Notes:
 Check all dimensions on this plan to correspond to the working drawings.
 Drawing Name:

Client: 105, PRIERN BARNET ROAD
 PRIERN BARNET
 NY1 3EU

Project: PROPOSED PLANS
 & ELEVATIONS

Date: 1:00 @ A1 AUG 11

Scale: 1:100

Project No: FRB - P/N-002

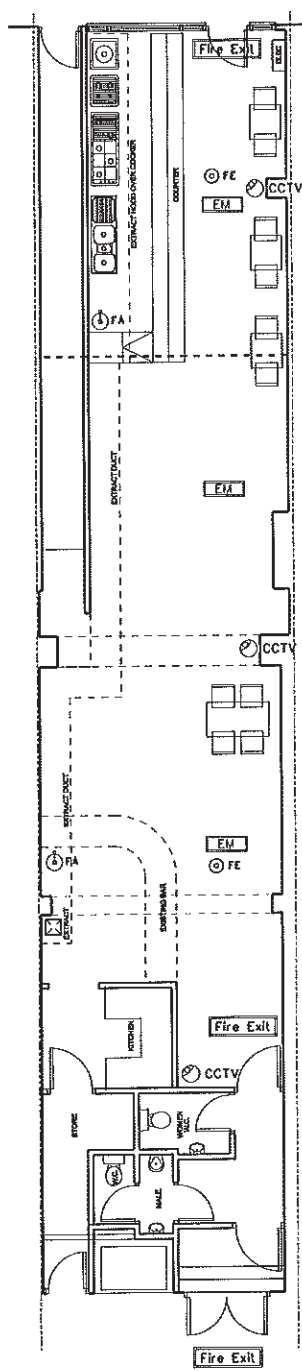

PROPOSED GROUND FLOOR PLAN

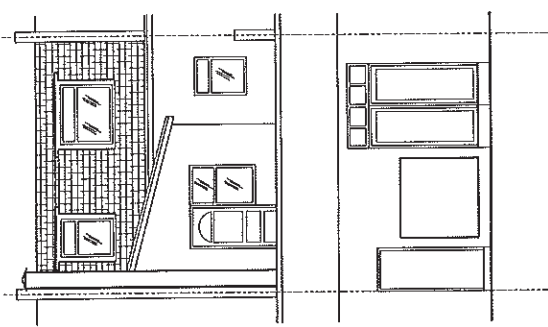

EXISTING REAR ELEVATION

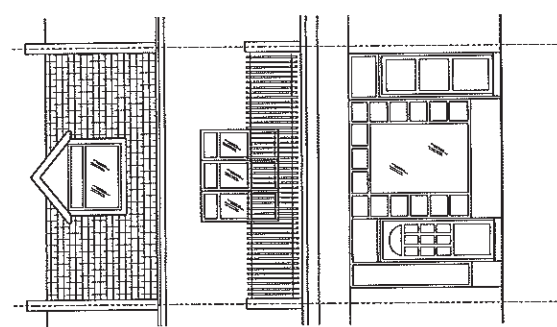

EXISTING FRONT ELEVATION

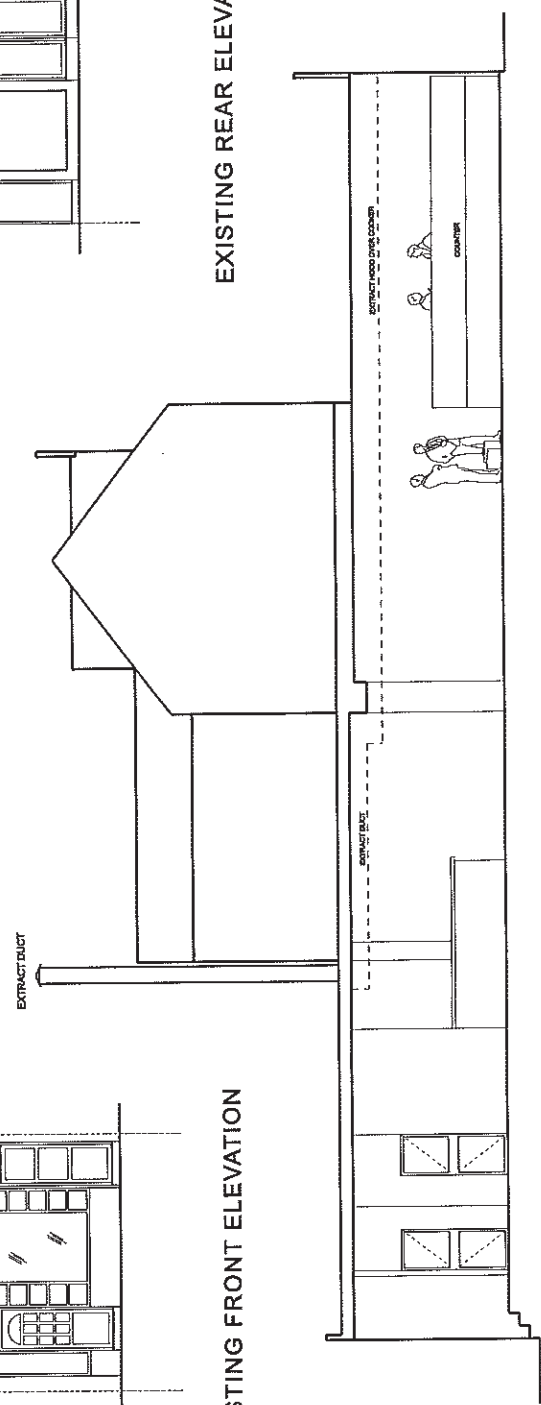

TYPICAL SECTION THRU BUILDING

Representations



**METROPOLITAN
POLICE**

TOTAL POLICING

With compliments

London Borough Barnet
Licensing Team
Building 4
North London Business Park
Oakleigh Road South
London N11 1NP

LICENSING OFFICE
COLINDALE POLICE STATION
GRAHAM PARK WAY
COLINDALE
NW95TW

Telephone: 020 8733 5261
Facsimile: 020 8733 5268
e-mail: SX_Licensing@met.police.uk
Date: 2nd September 2014

L.B.B. ref:

Our ref: 344/2014

CC: London Borough of Barnet

Police Make Representations to the following application made under

Section(s)	17						Licensing Act 2003
------------	----	--	--	--	--	--	--------------------

Application Given To Police On: 1st September 2014

Premises: 109 Friern Barnet Road N11 3EU

Representations made to all sections of the application

This application is ostensibly the same as the previous applicant submitted in October 2013, and as such the same objections are still relevant.

The Police concerns are primarily related to the prevention of crime and disorder, although the 3 other licensing objectives are likely to be affected if these premises are granted a licence

The premises and extended Kalogirou family have come to the attention of police on numerous occasions relating to the use and supply of drugs and illegal gambling activity. All five family members shown on the following page have criminal convictions.

Please see attached document for further information.

The previous application was rejected by the Licensing Sub Committee and the Police respectfully request that this application is also rejected.

Yours Sincerely,

Police Sergeant Mark ALTMAN



Family composition:

Applicant: Mr Sotiris KALOGIROU
Spouse: Mrs Elenie KALOGIROU

Offspring

- Mr Barry KALOGIROU
- Mr Anthony Sotiris KALOGIROU (AKA Andonis, Tony)
- Mr Leon KALOGIROU (AKA Leondis)

Residential address: 40 Betstyle Road Arnos Grove N11 1JB

Police Reports

Ref YERT00276706 - 8th July 2008

Drugs warrant executed 08/07/2008 at 40 Betstyle Road N11. Cannabis factory found in the garage. Firearms and other weapons found at the address. Barry Kalogirou arrested for the production of cannabis. Elenie the Mother and Sotiris the father were found at the address with Barry and Anthony.

Ref SXRT00349143 - 21st January 2009

Report received stating that drug dealing is being carried out at the premises by Barry and Leon Kalogirou in the 109 Polker Club in Friern Barnet Road. Both Live at the 40 Betstyle Road N11 address.

Ref SXRT00351296 13th March 2009

Report stating that 109 Club had received a delivery of drugs.

Ref SXRT00354594 2nd June 2009

Report stating that Leon and Barry are dealing drugs from the 109 club in Friern Barnet Road N11.

Ref SXRT00361844 13th November 2009

Report stating that Leon Kalogirou is concerned in the supply of skunk. He regularly frequents the 109 Club in Friern Barnet Road.

Ref SXRT00371538 12th July 2010

Intel from a person stating they have bought cannabis from Barry at the club and that beer was being sold behind the bar.

Ref YERT00348346 27th August 2010

Intel of the entire family at 40 Betstyle Road, involvement in dealing drugs. Cannabis smoked there every day.

Ref SXRT00375586 20th October 2010

Report stating the 109 Club, Friern Barnet Road N11 is busy with drug supply. It is closed in the day and open in the evenings.

Ref YERT00321036 24th December 2010

Intel that drugs were being grown at the address of 40 Betstyle Road N11. The occupants also have a firearm. Barry and his mother are selling to youngsters at 109 Friern Barnet Road.

Ref SXRT00378360 6th January 2011

Report stating that drugs are being sold from the 109 Club, Friern Barnet Road, N11.

Ref SXRT00383046 15th April 2011

Report stating the club had a lot of activity over the last few days. They keep the barrier ¾ the way down. Two days prior there had been some suspicious activity seen by police and a car drove off on seeing that officer.

Ref YERT00356492 6th March 2013

Anthony Kalogirou stopped in a vehicle by an unmarked police unit. A full set of hydroponics growing equipment was found in the rear of the car he was driving.

Ref YERT00358575 18th April 2013

A male at 40 Betstyle Road N11 has purchased equipment known to be used in the process of dealing drugs.

Ref SXRT00385955 5th July 2011

Report stating the 109 Club is back open for business. Barry Kalogirou back dealing cannabis. People getting in via the rear alley. Barry has been involved in the supply of drugs from a very young age. The family are well aware of police tactics and know not to keep large volumes of product at addresses likely to be raided by police.

Crime Report - 5205670/09 13th March 2009

Drugs warrant executed at 40 Betstyle Road N11. Elenie and Barry Kalogirou both arrested. Elenie had told police that she had grown the cannabis for her husband whom she claimed needed it for medical reasons.

Crime Report - 2424942/10 16th October 2010

Cannabis warning issued to Leon Kalogirou as the result of a warrant being executed at the 109 Club, Friern Barnet Road, N11.

Crime Report - 2413281/11 31st May 2011

Barnet police have entered the premises of 109 Club, Friern Barnet Road N11 due to strong smell of cannabis emanating from it. Three males were detained inside one of which was Anthony Kalogirou. A large quantity of cannabis was found inside along with a number of items that led officers to believe that dealing was taking place such as scales, small self seal bags, a book of names and numbers, several mobile phones, cling film and cash.

Crime Report - 5204545/11 24th February 2011

Warrant executed at 40 Betstyle Road N11 where Anthony Kalogirou was issued a cannabis warning having been found with cannabis on him.

Crime Report - 5207740/11 5th April 2011

Warrant executed at 109 Berkshire Gardens, N13, an address known to be linked to the Kalogirou family. Barry Kalogirou was issued with a cannabis penalty fine having had a small amount on him.

Crime Report - 5218898/11 17th August 2011

Barry Kalogirou was arrested having been stopped by police in a vehicle that smelt of cannabis. Cannabis was surrendered by him and scales were found nearby.

Crime Report - 2415296/13 12th July 2013

Anthony Kalogirou was arrested having been stopped in a vehicle that smelt strongly of cannabis. He surrendered cannabis he had concealed in his underwear.

Anonymous Complaint

THE POLICE (BARNET)
26-32 HIGH ST, BARNET
EN5 5RH

4th SEPT 2010

CARLTON ROAD
FRIERN BARNET

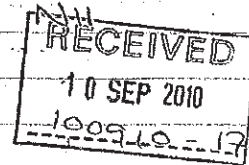

DEAR CONSTABLE,

RE. 'ONE-O-NINE'
(109 FRIERN BARNET RD)

IS THIS 'CLUB' IMMUNE FROM THE LAWS OF THE LAND?
~~ALCOHOL~~ IS CONSUMED (THOUGH NO SIGN OUTSIDE STATE IT'S
A LICENCED PREMISES) SMOKING TAKES PLACE (WHILE THE REST
OF THE LAND OBSERVES THE LAW), & THE STINK OF SKUNK WEED
PERMIATES DOWN THE ROAD. IF THIS ESTABLISHMENT (SEEMINGLY
OPEN 7 NIGHTS A WEEK UNTIL ALL HOURS) OPERATES WITH THE
BLESSING OF BARNET TRADING STANDARDS & THE POLICE, THEN
GOD BLESS THIS NATION!

SO AS NOT TO GAIN UNWELCOME ATTENTION FROM THOSE THAT
OPERATE / FREQUENT THIS ESTABLISHMENT, I MUST REMAIN....

... YOURS,

ANON.

CC LB BARNET TRADING STANDARDS DEPT.

COUNCILLOR BARRY RAWLINGS.

Matters for Decision

MATTERS FOR DECISION

Greedy Greek, 109 Friern Barnet Road, London, N11 3EU

To allow the supply of alcohol on the premises only

Standard Days and Timings

Day	Proposed start time	Proposed finish time	Granted as application	Amended to:	Refused
Monday	12:00	23:00			
Tuesday	12:00	23:00			
Wednesday	12:00	23:00			
Thursday	12:00	23:00			
Friday	12:00	23:00			
Saturday	12:00	23:00			
Sunday	12:00	22:00			

Added conditions, if any:

Reasons for decisions above:

Hours premises are open to the public

Standard Days and Timings

Day	Proposed start time	Proposed finish time	Granted as application	Amended to:	Refused
Monday	12:00	23:00			
Tuesday	12:00	23:00			
Wednesday	12:00	23:00			
Thursday	12:00	23:00			
Friday	12:00	23:00			
Saturday	12:00	23:00			
Sunday	12:00	22:00			

Added conditions, if any:

Reasons for decisions above:

This page is intentionally left blank